



Our Services:

- Preventative dentistry
- Cosmetic dentistry
- Root canal treatment
- Wisdom teeth removal
- White fillings
- Veneers
- Crowns & bridges
- Mouth guards
- Gum treatment
- Implants/implant dentures

Looking & Feeling Good, Starts With a Great Smile

Metrodental can help you achieve the smile you've always wanted. Featuring our most popular services – Dental Implants & Facial Injectables.



SINGLE TOOTH REPLACEMENT



- Does not require grinding of neighboring teeth
- Prevents complications on prepared teeth (fracture, inflammation, etc.)
- Allows the immediate reconstruction of the lost tooth within one session

RESTORATION OF LARGE INTERDENTAL GAPS



- Does not require grinding of neighboring teeth
- Permanent prosthetic restoration on the sides - alternative to conventional prostheses
- Ensures proper chewing function

COMPLETE JAW RESTORATION



- Maximum stability of the prosthesis
- Ensures the proper chewing function

Dental Implant Procedures

Dental implants are artificial tooth roots that are inserted into the jawbone to replace missing natural teeth. Implants and their attached crowns closely mimic the look and function of real teeth. Dental implant techniques can replace one or several missing teeth. In some patients a dental implant is the metal "root" that is inserted into the jawbone. The artificial tooth (crown) is attached to the implant by use of an abutment. In some cases, instead of an artificial tooth, an implant can be fitted with special clips or attachments (similar to press-studs) to hold a denture. The studs will minimise movement of the denture.

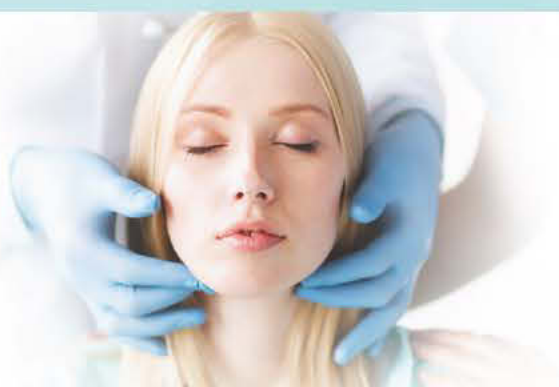

Enhance Your Smile

with Dento-facial aesthetics

- Smooth wrinkles
- Soften deep lines and grooves
- Create fuller and more defined lips



Menai Surgery

P: 9543 5400 | Level 1, Suite 20, 62-70 Allison Crescent, Menai NSW, 2234
E: info@metro dental.com.au

Marrickville Surgery

P: 9559 3440 | Level 1, Suite 1-2 445 Illawarra Road, Marrickville NSW, 2204
E: admin@metro dental.com.au

www.metrodental.com.au